

BYE BYE BLACKBIRD

1st Eb ALTO SAXOPHONE

Music by RAY HENDERSON
Arranged by DAVE WOLP

(BRIGHT SWING) (♩=152)

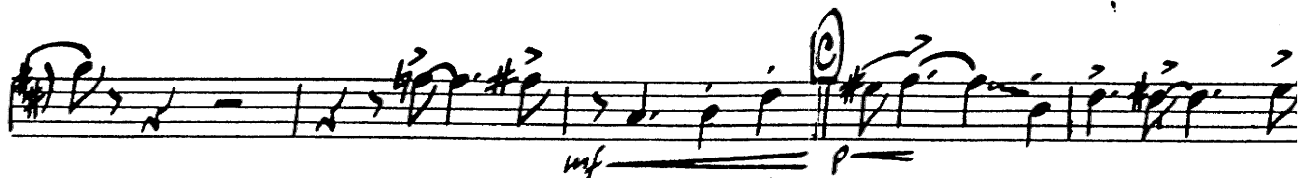

1st ALTO SAX.

"BLACKBIRD"

TO CODA

-2-

2ND ALTO SAX

"BLACK BIRD"

TO CODA

-2-

Φ CODA

BYE BYE BLACKBIRD

1st Bb TENOR SAXOPHONE

Music by RAY HENDERSON
Arranged by DAVE WOLPE

BRIGHT SWING ($\text{♩} = 152$)

f

A LEAD
mf

B
p

mf

1ST TENOR SAX.

- 2 -

"BLACKBIRD"
TO CODA

①

②

③ (SOLO)

1ST TENOR SAX.

-3-

"BLACKBIRD"

F#) GMA? 3

#) p

#) 8

D.S. al CODA

⊕ CODA

BYE BYE BLACKBIRD

2nd Bb TENOR SAXOPHONE

(BRIGHT SWING) (♩ = 152)

Music by RAY HENDERSON
Arranged by DAVE WOLPE

2ND TENOR SAX.

-2-
TO CODA

"BLACKBIRD"

⊕ CODA

BYE BYE BLACKBIRD

E♭ BARITONE SAXOPHONE

(BRIGHT SWING) (♩ = 152)

Music by RAY HENDERSON
Arranged by DAVE WOLPE

Copyright © 1926 (Renewed) WARNER BROS. INC.
Rights for the extended term on behalf of Olde Clover Leaf Music
administered by FRED AHLERT MUSIC CORP., Los Angeles, CA
International Copyright Secured Made in U.S.A. All Rights Reserved

BARITONE SAX.

TO CODA -2-

"BLACKBIRD"

P.S. al CODA

BYE BYE BLACKBIRD

1st Bb TRUMPET

Music by RAY HENDERSON
Arranged by DAVE WOLPE

(BRIGHT SWING) (♩ = 152)

1st TRUMPET

"BLACKBIRD"

2-

D) 4 mf 3

#) 2

#) 2 f

E) 6 f

#) 6

F) PIANO 8

#) PIANO (STILL) 8

D.S. al CODA

⊕ CODA

#) > f

#) > f

BYE BYE BLACKBIRD

2nd Bb TRUMPET

(BRIGHT SWING) (♩ = 152)

Music by RAY HENDERSON
Arranged by DAVE WOLPE

2ND TRUMPET

D (F#) *mf* 4 -2- "BLACKBIRD" 3

(F#) 2

(F#) 2 *f*

(E) (F#) 6 *f*

(F#) 6

(F) (F#) 8

(F#) 8

D.S. al CODA

⊙ CODA

(F#) *f*

(F#) *f*

BYE BYE BLACKBIRD

3rd Bb TRUMPET

(BRIGHT SWING) (♩ = 152)

Music by RAY HENDERSON
Arranged by DAVE WOLPE

3RD TRUMPET

"BLACKBIRD"

4 -2- 3

2

2

6

6

8

8

D.S. al CODA

CODA

BYE BYE BLACKBIRD

4th Bb TRUMPET

(BRIGHT SWING $\text{♩} = 152$)

Music by RAY HENDERSON
Arranged by DAVE WOLPE

4TH TRUMPET

-2-

"BLACKBIRD"

4TH TRUMPET

4

mf

3

2

2

f

6

f

6

8

8

D.S. al CODA

CODA

4

4

BYE BYE BLACKBIRD

1st TROMBONE

(BRIGHT SWING) (♩ = 152)

Music by RAY HENDERSON
Arranged by DAVE WOLPE

1ST TROMBONE

"BLACKBIRD"

Chords: $G_m^7(b5)$ Bb_m^6 $A_m^7(F)$ G_m^7 F A^b6 G_m^7

Chords: C^9 G_m^7 E^b9 D^9 D^b9 C^9

Chords: G_m^7 C^9 F $D^+7(\#9)$ G_m^7 $C^+7(b9)$ (E)

D.S. al CODA

\odot CODA

BYE BYE BLACKBIRD

2nd TROMBONE

(BRIGHT SWING) (♩ = 152)

Music by RAY HENDERSON
Arranged by DAVE WOLPE

2ND TROMBONE

-2-

"BLACKBIRD"

D.S. al CODA

CODA

BYE BYE BLACKBIRD

3rd TROMBONE

(BRIGHT SWING) (♩ = 152)

Music by RAY HENDERSON
Arranged by DAVE WOLPE

BYE BYE BLACKBIRD

BASS TROMBONE

(BRIGHT SWING) (♩ = 152)

Music by RAY HENDERSON
Arranged by DAVE WOLPE

BASS TROMBONE

-2-

"BLACKBIRD"

D.S. al CODA

CODA

BYE BYE BLACKBIRD

BASS

(BRIGHT SWING) (♩ = 152)

Music by RAY HENDERSON
Arranged by DAVE WOLPE

BASS

"BLACKBIRD"

Chord progression: F, Bm7(b5) Bbm6, Am7(F) Gm7, F, Ab0

Chord progression: Gm7, C9, Gm7, Eb7 D7, Db7 C7

Chord progression: Gm7, C7, F D7(#9), Gm7 C7 (E), F

Chord progression: Am7(b5), D7(b9), Gm7, Db7, C7

Chord progression: Fm7, Gm7, Am7 Bb, Bm7 E7, Am7 D7, Gm7, C7

Chord progression: F, Ab7, Gm7, C7, F, Gm7, C7, F, Bb7

Chord progression: Am7, Db7/Ab, Gm7, C7, Am7, D7, Gm7

Chord progression: Eb7, D7, Db7, C7, Gm7, C7, F, Dm7, Gm7, C7

CODA

(D.S. al CODA)

BYE BYE BLACKBIRD

DRUMS

(BRIGHT SWING) (♩ = 152)

Music by RAY HENDERSON
Arranged by DAVE WOLPE

DRUMS

"BLACKBIRD"

D.S. al CODA

CODA

BYE BYE BLACKBIRD

GUITAR

Music by RAY HENDERSON
Arranged by DAVE WOLPE

(BRIGHT SWING) (♩ = 152)

f

FMA⁷ Bbm⁶ FMA⁷ Am⁷(b5) D7(b9)

Gm⁷ C⁹ C7(b9) F Dm⁷ Gm⁷ C⁷

A F Bbm⁶ F Gm⁷ C⁹ FMA⁷ F6 F

Ab⁰ Gm⁷ C⁹ C⁹ Am⁷ D7(b9) Gm⁷ F#m⁷ Eb⁹ D⁹

Db⁰ C⁹ Gm⁷ C⁹ C7(b9) FMA⁷ F6

B F Am⁷(b5) D7(b9) D7(b9)

Gm⁷ Db⁹ C13 C⁷ Gm⁷/C

C F⁰ F Gm⁷ G#m⁷ Am⁷ Am⁷(b5) D7(b9) ^{TO CODA} Gm⁷

p <

GUITAR

"BLACKBIRD"

-2-

Chords: C⁹ C⁷(b9) F C⁷(b9) FMA⁷

Chords: Bm⁷(b5) Bbm⁶ Am⁷(F) Gm⁷ F Ab⁰ Gm⁷ C⁹

Chords: Gm⁷ Eb⁹ D⁹ Db⁹ C⁹ Gm⁷ C⁹

Chords: F D+7(#9) Gm⁷ C+7(b9) F FMA⁷ Am⁷(b5) D7(b9)

Chords: Gm⁷ Db⁹ C⁹ C13(b9) FMA⁷ Gm⁷ Am⁷ Bbm⁷

Chords: Bm⁷ E7 Am⁷ D⁷ Gm⁷ C⁷ F Ab13 Gm⁷ C+7(#9)

Chords: FMA⁷ Gm⁷ C⁷(b9) F Bb⁹ Am⁷ Db⁷/Ab

Chords: Gm⁷ C⁹ Am⁷ D+7(b9) Gm⁷ Eb⁹ D⁹ Db⁹ C⁹

Chords: Gm⁷ C⁷ F6(9) Dm⁷ Gm⁷ C⁷(b9)

DS. AL CODA

CODA

Chords: Gm⁷ C⁷

Chords: Am⁷ D⁷ Gm⁷ Gm⁷/C C⁷(b9) F FMA⁹(+11)

BYE BYE BLACKBIRD

PIANO

(BRIGHT SWING) (♩ = 152)

Music by RAY HENDERSON
Arranged by DAVE WOLPE

PIANO

-2-

"BLACKBIRD"

Chords: Gm^7 , $F\#^{\circ}$ Gm^7 , $Eb^9(Nb5)$ D^9 , D^9 C^9

Chords: Gm^7 , C^9 $C7(b9)$, Fm^7 F^b

Chords: F , $A_m^7(b5)$, $D7(b^{\flat}5)$, $D7(b^{\flat}5)$, Gm^7

Chords: Gm^7 , D^b9 , C^13 C^7 , Gm^7/C

mf

Chords: F° F , Gm^7 $Gm^{\#7}$, A_m^7 , $A_m^7(b5)$ $D7(b^{\flat}5)$

p

TO CODA

PIANO

- 3 -

"BLACKBIRD"

PIANO

-4-

"BLACKBIRD"

(SOLO)
F FMA7

(D.S. al CODA)

⊕ CODA

